

Marion Graham Online Course Selection Procedures 2010-2011

Saskatoon Public Schools Portal > Marion Graham

Marion Graham

Marion Graham For Me Staff Room Virtual Classrooms Collaboration Learning Resource

View All Site Content Marion Graham

Maplewood

Event Calendar

Contacts

- Staff

Newsletters

MG Music Association

Learning Resource Centre

School Community Council

Documents/Forms

- Student Handbook
- Course Selection Book

Daily Bell Schedule

my Classes

Student Services

SPS Public Web Site

Recycle Bin

Marion Graham Falcons Basketball

Home Games

Monday, Nov 29

Tuesday, Nov 30

Wednesday, Dec 1

Thursday, Dec 2

Friday, Dec 3

Monday, Jan 16

Tuesday, Jan 17

Wednesday, Jan 18

Thursday, Jan 19

Friday, Jan 20

Girls @ 6:15 Boys @ 8:00

SH Tued Don

Welcome to Marion M. Graham

602 Lenore Drive, Saskat

The first step is to navigate to the Marion Graham school portal.

<https://spslearn.spsd.sk.ca/schools/MGC>

Students will need to sign on using their student number with "@spsd.sk.ca" added to the end of it as their **username** and the same password they use to sign on at school.

Click the "Maplewood" link.

Marion M. Graham Collegiate Maplewood Web Portal - Microsoft Internet Explorer

File Edit View Favorites Tools Help

Back Forward Stop Home Search Favorites

Address <https://maplewood.spsd.sk.ca/MGC/students/viewer/Login/login.aspx>

Links Google Saskatoon Public Schools Portal - Home EasyAssess Help Desk IS User Support Group FAQ

Marion Graham Collegiate

Maplewood Web Portal

for Students and Parents

Student data contained within this application is private and is only provided to support instruction and facilitate communication between teachers, students and (if the student is under 18) their parents. Administrative Procedure 140 2.11 specifies that "disclosing information to individuals or organizations with no written or formal authority to possess such information" is an unacceptable use. Unacceptable use will result in "a disciplinary process that may include: removal of computer access and privileges, suspension, expulsion/termination and recovery of cost of damage to data or equipment."

For support, visit [Maplewood Support](#) or call Jay Salikin at 7835 or email at salikin@spsd.sk.ca

User name:

Password:

Login

Type in your student number as your username and your network password, just like you would do at school.

Select the "Login" button

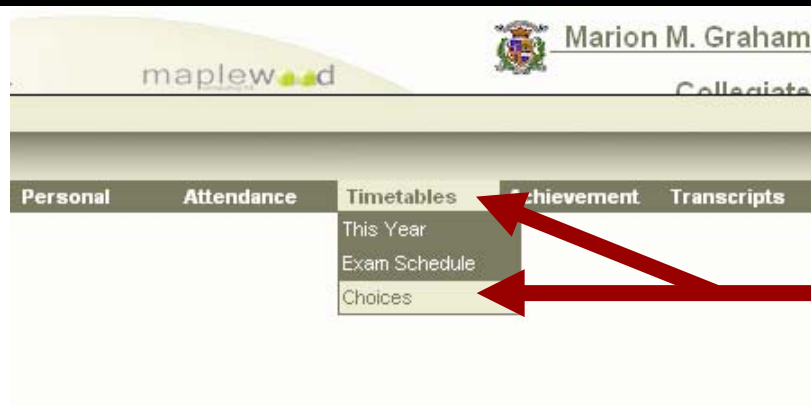

Mouse-over to the "Timetable" table then select "Choices" from the drop down menu that appears

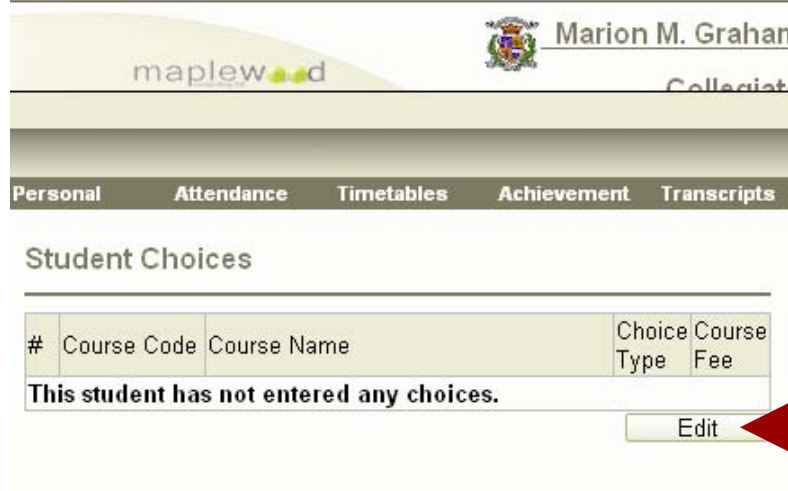

Select the "Edit" button on the next screen.

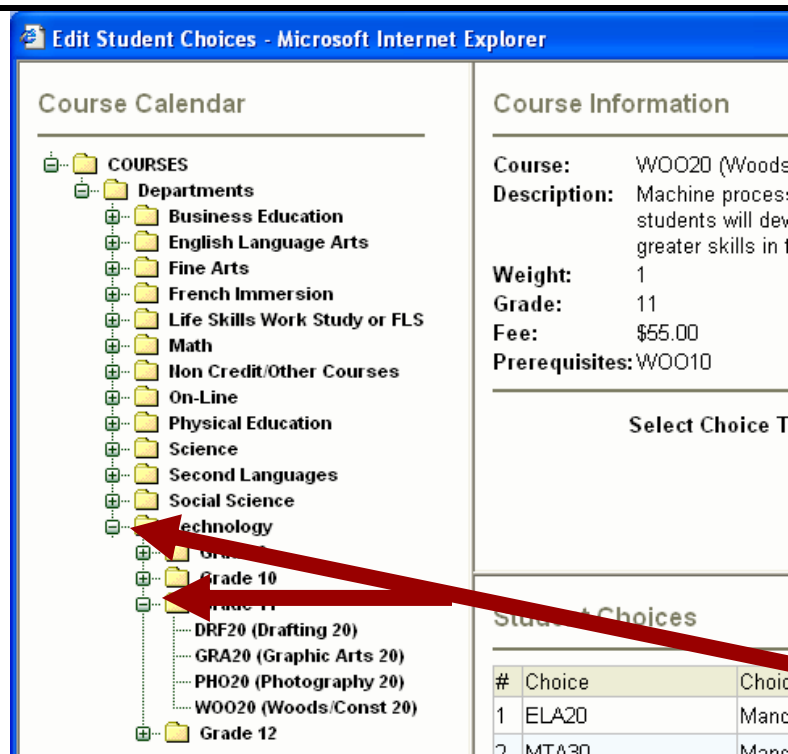

Select the "+" signs beside the departments then select the plus signs for your grade next year to find your courses.

Then you will be able to click on the courses you would like to take next year.

Course Information

Course: ELA30 (English La A 30)
Description: English Language Arts A30 addresses national issues as reflected in the traditional and contemporary literature of Canada and its regions.
Weight: 1
Grade: 12
Fee: N/A
Prerequisites: ELA20

Once you have selected a course, take a look at the listed prerequisites, to make sure you are eligible to take that course.

Select Choice Type:

Mandatory

- Mandatory
- Elective
- Alternate

Select the "Choice Type", whether it is "Mandatory" or an "Elective"

Select the "Add" button

Student Choices

Student Choices

#	Choice	Choice Type	Delete
1	ELA20	Mandatory	<input type="checkbox"/>
2	CRW30	Elective	<input checked="" type="checkbox"/>
3	PHO20	Elective	<input type="checkbox"/>

If you change your mind or have chosen a course you didn't mean to:

Check off the course.

Select the "Delete" button.

Student Choices

#	Choice	Choice Type	Delete
1	ELA20	Mandatory	<input type="checkbox"/>
2	MTA30	Mandatory	<input type="checkbox"/>
3	CHE20	Mandatory	<input type="checkbox"/>
4	PHY20	Mandatory	<input type="checkbox"/>
5	PHO20	Elective	<input type="checkbox"/>
6	CRW30	Elective	<input type="checkbox"/>
7	CPT20	Elective	<input type="checkbox"/>
8	CSC20	Elective	<input type="checkbox"/>
9	DRA20G	Elective	<input type="checkbox"/>
10	WOO20	Elective	<input type="checkbox"/>

Once you have selected all your courses for next year, select the "Close" button at the bottom of the box.